

Alleygating Statistics Report

Crime Analysis Study Area:	=	Clifton Designation - Shipton Street Zone
Size of Study Area from Application	=	Please See Map
Study Period Start:	=	01/04/2004
Study Period End:	=	31/03/2005
Date Study Completed	=	30/05/2006
Number of Months in Study Period	=	12
Geocoding Accuracy Rate	=	95%

Crime Group	Total
Assault	0
Auto_Crime	8
Burglary	7
Criminal_Damage	1
Fraud	0
Other_Serious_Offences	0
Sexual_Offences	0
Thefts	2
Grand Total	18

A Table of Crime in the Study Area (Above) and corresponding Graph (Below)

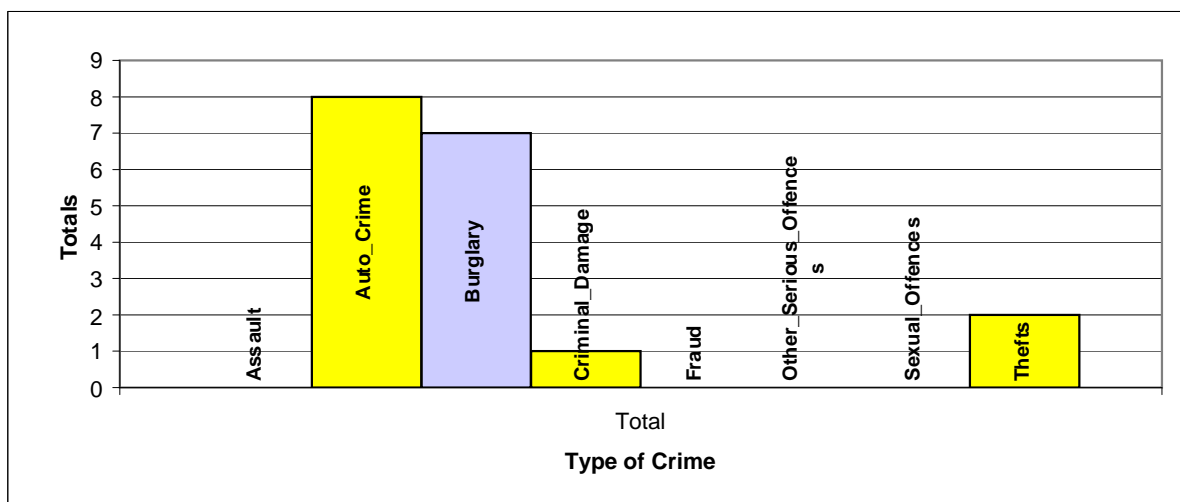

A Table of Crime by Crime Group and then Crime Type

EVENT_GROUP	HO_DESCRIPTION	Total
AUTO_CRIME	THEFT FROM VEHICLE	6
	THEFT OR UNAUTHORISED TAKING MOTOR VEHICLE	1
	VEHICLE INTERFERENCE	1
BURGLARY	BURGLARY IN A BUILDING OTHER THAN A DWELLING	2
	BURGLARY IN A DWELLING	5
CRIMINAL_DAMAGE	CRIMINAL DAMAGE TO DWELLINGS	1
THEFTS	THEFT DWELLING OTHER THAN AUTO. M/C OR METER	2
Grand Total		18

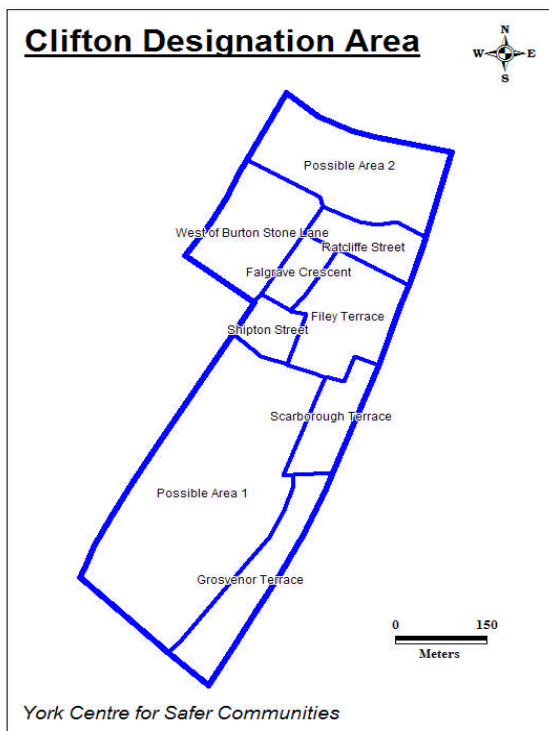

A Table of Crime by Month of the Year and Hour of the Day in the Study Area

Month	Total
Jan	1
Feb	0
Mar	0
Apr	0
May	2
Jun	3

Month	Total
Jul	1
Aug	0
Sep	2
Oct	2
Nov	4
Dec	3

Crime Day	Total
Mon	1
Tue	2
Wed	0
Thu	4
Fri	2
Sat	6
Sun	3
Grand Total	18

Grand Total

18

Expected Average Crime per Month =

1.5

Expected Average Crime per Day =

2.57

A Table of Crime by Hour of the Day in the Study Area

	00:00	01:00	02:00	03:00	04:00	05:00	06:00	07:00	08:00	09:00	10:00	11:00	12:00	13:00	14:00	15:00	16:00	17:00	18:00	19:00	20:00	21:00	22:00	23:00	Total	
Total	1	0	0	0	0	0	1	0	1	0	0	2	1	2	3	2	0	0	2	1	2	0	0	0	0	18

Crimes by Hour of the Day

